Friends of the Library Seeks Additional Contributions

THE
CRESCENT HILL
BRANCH LIBRARY

The Friends of the Crescent Hill Library is continuing its fundraising, hoping to raise the money necessary to equip the newly-renovated library and to increase its collection of books and periodicals. What follows is a partial list of items the Crescent Hill branch needs, and costs, as computed by the library.

- Literature display rack - to display flyers, brochures, neighborhood information, wall-mounted $200
- Magazine display rack (for children's magazines) $500
- Dictionary stand $100
- Newspaper rack $100
- Juvenile chairs 16 @ $75 $1,200
- Periodical Subscriptions
  - Business First $44
  - Field & Stream $15
  - Redbook $12
  - Saturday Evening Post $15
- Globe $100
- Flag stands $100

The Friends of the Crescent Hill Library is accepting contributions in any amount, designated for a special item or for general use. Contributions should be sent to:

Friends of the Crescent Hill Library
Roy Schroeder CPA, Treasurer
Amick & Helm
200 Speed Building
Louisville, KY 40202

MAYOR'S GOOD NEIGHBOR AWARD

Crescent Hill is filled with wonderful neighbors...and Mayor Jerry Abramson is inviting you to nominate your favorite for the Mayor's Good Neighbor Award. There will be 12 award winners this year, one from each city ward. The Good Neighbor Award Guidelines are as follows:

1. Your neighbor must be a resident of the city of Louisville.
2. The neighbor you nominate can be as young as 10 years old.
3. The individual must have been your neighbor for a year or more.
4. Good neighbors are considerate of others. They do not infringe on others' rights. This includes no registered complaints of noise such as barking dogs, excessive motor revving, noisy parties.
5. Good neighbors keep their property in good shape, for example, keeping the lawn up.
6. A good neighbor comes to the aid of a neighbor or neighborhood by going above and beyond the call of duty in special situations. This can include the following:
   - ✔ taking a neighbor to the doctor
   - ✔ checking on a neighbor if something doesn't seem right
   - ✔ starting a stalled car
   - ✔ grocery shopping
   - ✔ raking leaves
   - ✔ cutting grass

Applications are available by calling **CityCall at 625-3333. The application deadline is August 15, so don't delay.**

Plant Bandit Strikes!

To the frustration of the Grinstead Median Gardening Angels, someone has been helping him/herself to the liriope which is planted in the tail of the median. This has occurred four times over the last five weeks. The loss of these plants is hindering completion of the median. Also, the Frankfort Avenue Gardening Angels have reported ornamental grass missing from several locations. These two projects are for the beauty and pleasure of the entire Community. Please, if you see suspicious activity at either of these sites, get a license number and/or description and call the First District Police Department at 588-3536. Police reports have been filed. Please help stop whoever is robbing the entire Community!

Louisville Academy of Music Offers Classes for Children!

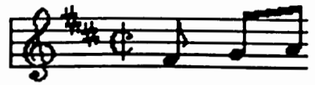

Beginning the second week in September, the Louisville Academy of Music, 2740 Frankfort Avenue, will offer classes in KINDERMUSIK. This curriculum is divided into KINDERMUSIK BEGINNINGS and KINDERMUSIK FOR THE YOUNG CHILD.

KINDERMUSIK BEGINNINGS is a program tailored to the needs of the very young child. Presented in four fifteen-week semesters, this program provides a rich musical experience for children ages 18 months through 3 1/2 years of age. The weekly thirty-minute classes are designed for groups of six to twelve children, each with an accompanying adult. These lessons serve to stimulate the child's musical development through movement, singing, and playing basic instruments. Parents will become familiar with ways to encourage these activities outside of class.

KINDERMUSIK FOR THE YOUNG CHILD is appropriate for children ages 4 to 6. It is a four-semester curriculum. Each semester is fifteen weeks. The weekly sixty to seventy-five minute lessons are designed for groups of six to twelve children without accompanying adults. Whether moving, vocalizing, or playing an instrument, the focus is on a process, not on performance.

All classes will be taught by Patty Bailey. Ms. Bailey has earned bachelor and master degrees from the University of Louisville School of Music, and is an experienced KINDERMUSIK teacher.

KINDERMUSIK is a superior preparation for later instrumental study. To reserve a place for either program, call the school's director, **Robert French, at 893-7885.**

Crescent Hill Community Council

Board of Directors 1991-1992

Officers

President	Bill Hollander	895-4079, 589-5235	202 S. Peterson Ave.
Vice President	Phil Norris	894-8712, 580-7995	52 Eastover Court
Secretary	Nancy Owens	588-5319, 895-8086	212 S. Galt
Treasurer	Susan Kosse	895-4762	3308 Nanz Ave., 40207
Immediate Past President	Stan Hudson*	893-8945	181 N. Galt Avenue

District Representatives

Chatsworth	Richard Jett*	897-3350	119 N. Galt Avenue
Cochran Hill	Jim Watters	896-1122	2705 Lexington Road
Dumesnil House	Rosie Scott	897-0119	318 Franck Avenue
	Steve Henry/Nancy Owens	588-5319, 895-8086	212 S. Galt
Emmett Field	Chuck Dobelstein	895-6935	11 Eastover Court
	Becky Norris	894-8712	52 Eastover Court
Fairview/Hillcrest	Gene Heustis*	893-3268, 895-8107	3133 Brownsboro Road
	Len Dunman*	896-6202, 568-8661	104 Pennsylvania Avenue
Kennedy Park	Mary Lou Lingle	895-5385	214 Kennedy Avenue
	Russ Maple	896-0570	127 Kennedy Avenue
Reservoir Park	Sue Ritman*	897-5784	126 N. Crestmoor Avenue
	Debby Hulsewede	895-6273	130 N. Crestmoor Avenue
St. Joseph	Louise Page	893-3028	205 N. Birchwood Avenue
	Joann Walker	895-2574	207 N. Birchwood Avenue
Seminary	David Wilkinson	896-0953, 897-4141	305 Godfrey Avenue
Stilz	John Simms	897-9276	3021 Lexington Road
Ursuline			
At Large	Ruth Abraham	896-6878	361 S. Galt Avenue
	Ed Musterman	895-2683	244 S. Peterson Avenue
	Victory/Flip Bisig	895-8245	353 S. Galt Avenue

Committee Chairpersons

Block Leader	Liz Pike	893-6204	145 N. Birchwood Ave.
Comprehensive Plan	Charles Cash	895-7688, 625-3501	500 Upland Road
Special Events (4th of July)	Stan Hudson	893-8945	181 N. Galt Avenue
Education	Rick McChane	893-0531, 588-5334	227 Pleasantview Avenue
Membership	Jane Smith	893-8535	321 S. Peterson Avenue
Newsletter	Glenn Kosse	895-4762	3308 Nanz Ave., 40207
	Gene Heustis	893-3268, 895-8107	3133 Brownsboro Road
Volunteer Coordinator	Michele Hundley	897-1377	2324 Cross Hill Road-
Frankfort Avenue	Richard Jett	897-3350	119 N. Galt Avenue
Grinstead Gateway	Rosie Scott	897-0119	318 Franck Avenue
	Bill Ray	897-3063	PO Box 7971, 40257

The Crescent Hill Community Council Board of Directors will next meet on August 6, at 7:45 p.m. at the Peterson-Dumesnil House. All meetings are open to the public.

*Denotes Board member of the Peterson-Dumesnil House Foundation.